

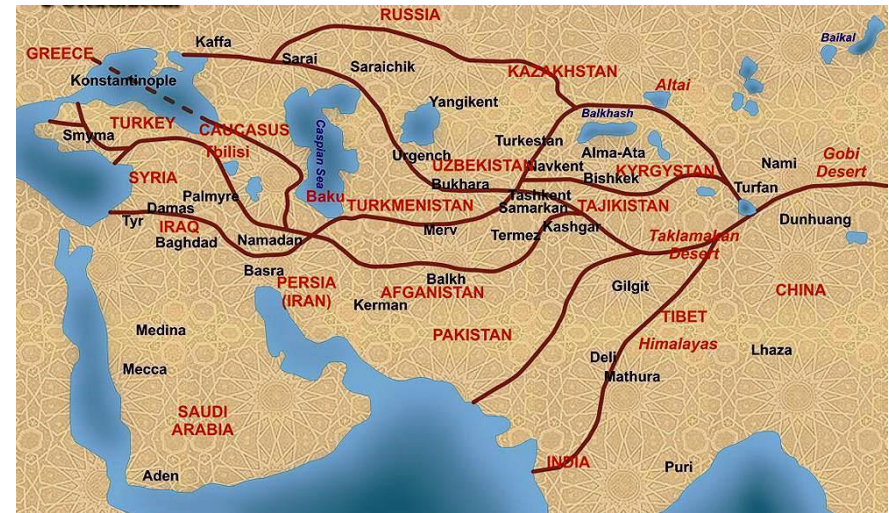

# **Addressing Land Administration and Management Opportunities: A Land Locked Country's Perspective**

# KAZAKHSTAN



**Kazakhstan**  
Land Locked Country

**Area** 2,724,900 km<sup>2</sup>

**Population** 17,500,000

**GDP (nominal)** 232.4 \$ billion

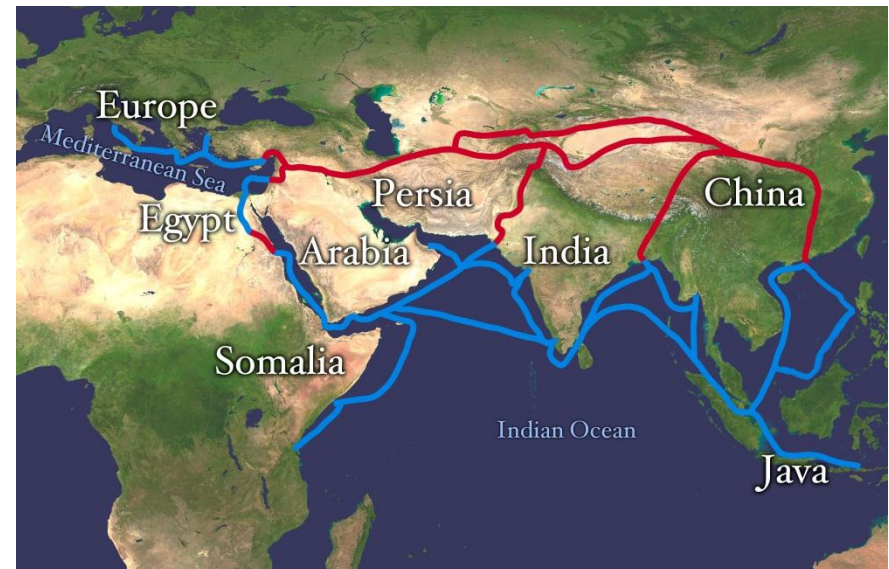

# Organizational structure of AIS State Land Cadaster Maintenance

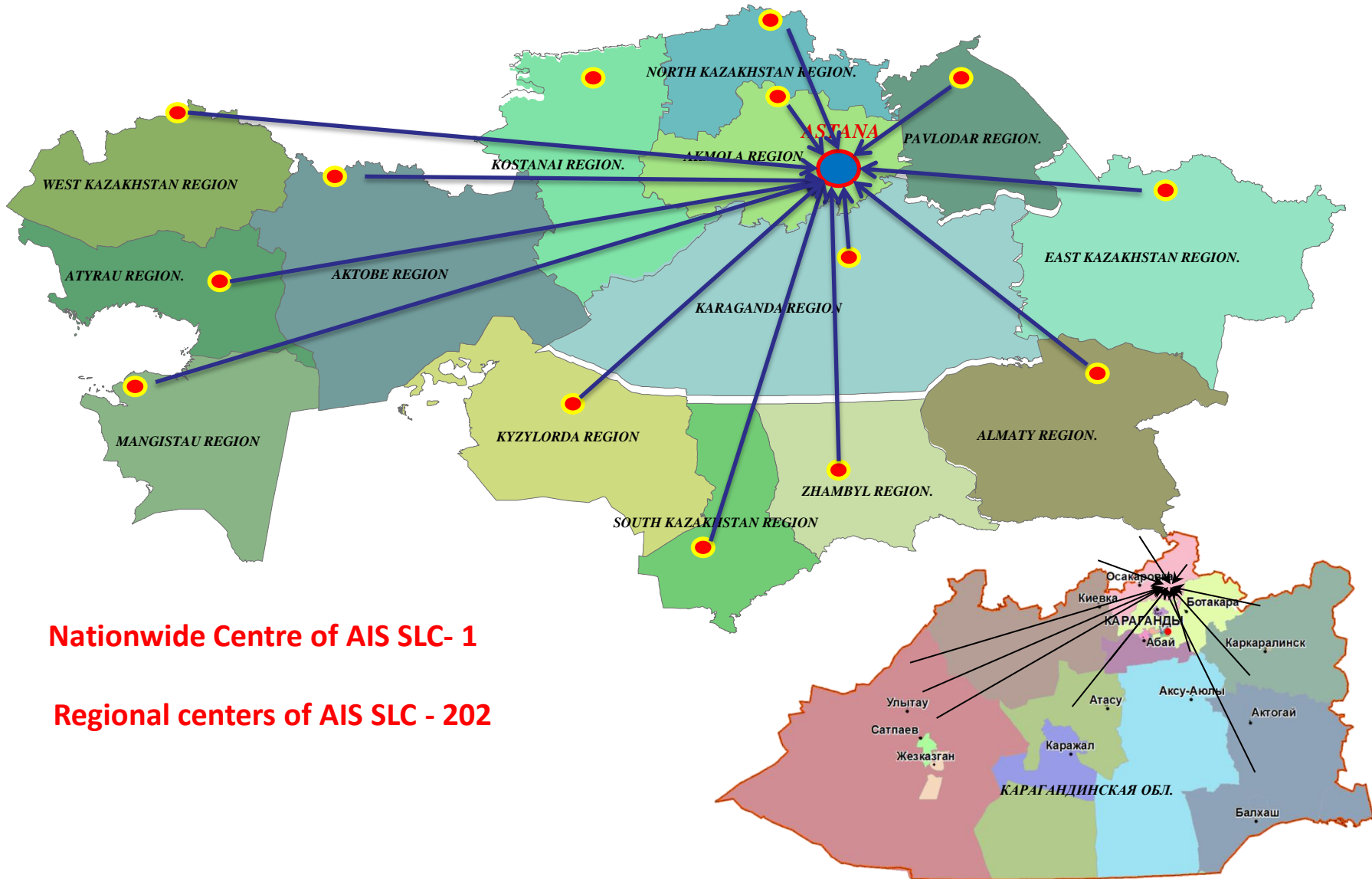

# Information basis for the Land Cadaster

<b>Customer</b>	First name, last name (name of company)
	Date of birth (incorporation)
	Registration address
	Identity documents
	IIN/BIN

<b>Land parcel</b>	Cadaster number		
	Address (location)		
	Floor area		
	Designation purpose		
	Land category		
	Cadaster (evaluated) cost		
	Limitations and encumbrances		
	Registered title	Decision to grant the title	
		State Act (identification document)	
		Expiry date (for rent)	

# AIS SLC



**Land parcels**

---

**Accounting cadastral quarters**

---

**Administrative borders of districts**

---

**Planning cartographic basis:**

*Materials of aerial survey of different succeeding scale.  
Satellite images of different spatial resolution.*

---



# GOVERNMENT AGENCIES' GIS

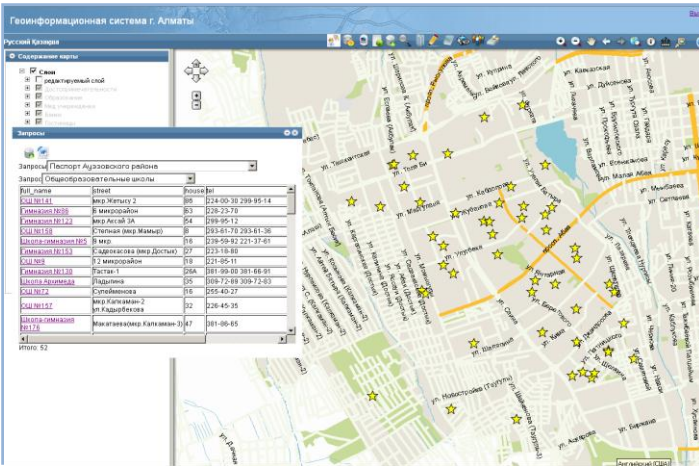

**ALMATY CITY GEO-INFORMATION SYSTEM**  
Owner: ALMATY CITY AKIMAT

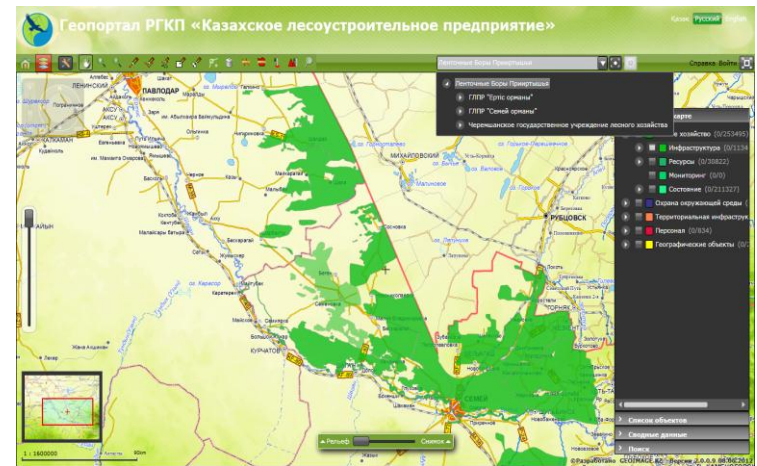

**FORESTRY & HUNTING SECTOR INFORMATION SYSTEM**  
Owner: MINISTRY OF AGRICULTURE

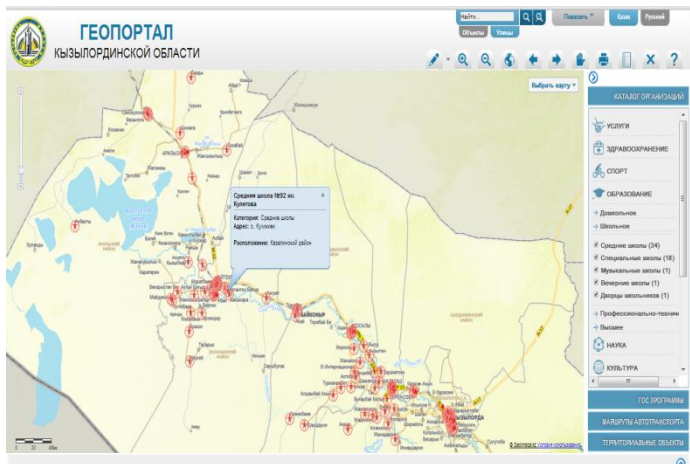

**GEO-PORTAL OF KYZYLORDA REGION**  
Owner: KYZYLORDA REGION AKIMAT

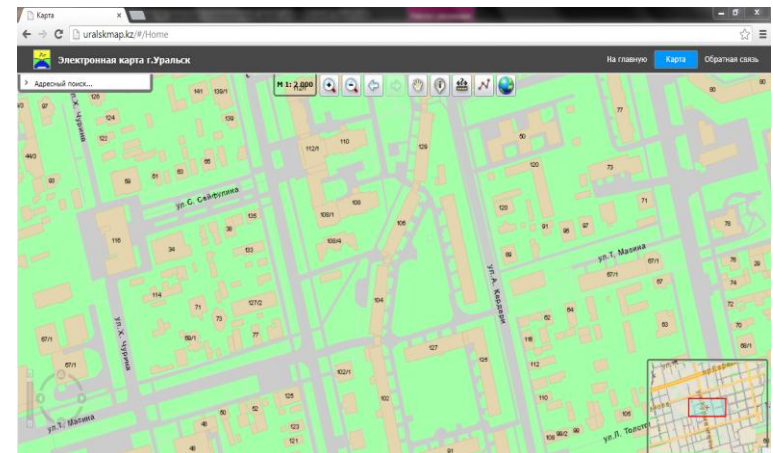

**STATE TOWN-PLANNING CADASTER**  
Owner: URALSK CITY AKIMAT

# High-accuracy satellite navigation system of the Republic of Kazakhstan (HSNS RK)

HSNS RK – automated system of GLONASS, NAVSTAR and GALILEO global navigation satellite augmentation systems is designed to form the conditions of guaranteed quality coordinate-time and navigation services to be obtained by consumers of GNSS information in the territory of the Republic of Kazakhstan

Differential stations network (DS)



Conformity assessment laboratory of satellite navigation (CAL)

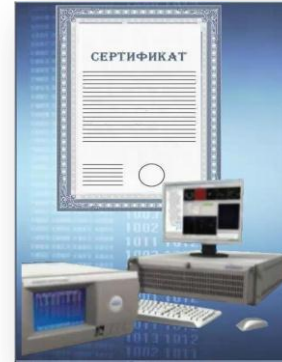

Differential correction and monitoring center (DCMC)

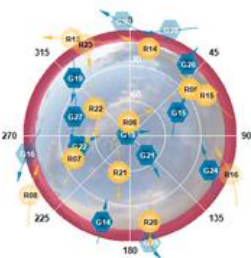

	G19	G21	G22	G24	G26	G27	R05	R06	R07	R14	R15	R20	R21	R22
44	45	47	41	41	40	47	30	47	42	43	40	40	40	43
40	45	44	37	35	46	42	45	45	45	36	41	41	47	47
-	-	-	49	-	52	-	-	-	-	-	-	-	-	-
23	68	46	16	13	41	26	79	39	15	17	14	57	53	
316	141	257	114	39	288	53	359	246	13	63	167	195	308	



Marine local differential station (MLDS)

Mobile differential station (MDS)



Pilot manufacturing of navigation equipment (PM)

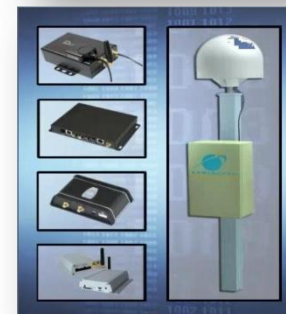



# USE OF SPACE TECHNOLOGY

## Differential station of HSNS RK

- Radius до 50-50 км  
точность от 1 до 10 см.
- Radius до 200 км  
точность от 0,5 до 1 метра

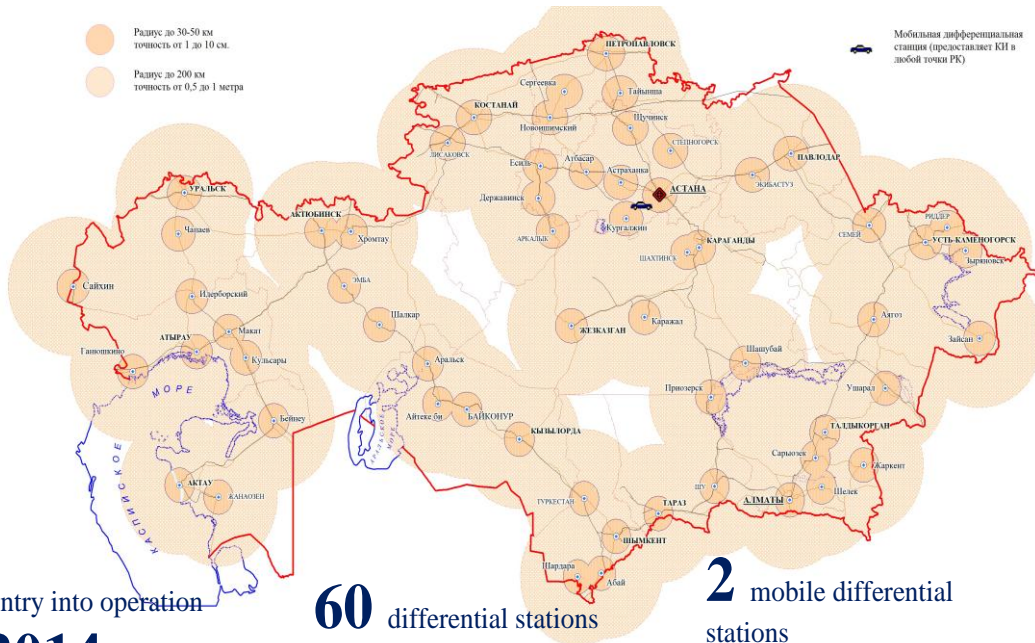

Entry into operation  
**2014** year

**60** differential stations

**2** mobile differential stations

## The resulting accuracy of coordinates

1 m in real-time for **94 %** of the territory of RK  
2 cm in real-time for **18 %** of the territory of RK  
< 1 cm in postprocessed mode

## Marine differential station of HSNS RK



2 m positioning accuracy of the sea  
1 m positioning accuracy in the coastal zone



# Earth remote sensing cosmic system of the Republic of Kazakhstan

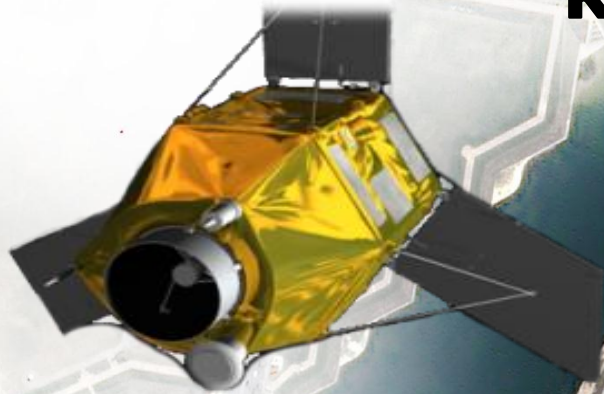

## KazGeoSat-1

Spatial resolution: **1m**  
Imagery mode: Panchromatic,  
Multispectral  
Scene size: **20 x 20 km**  
Imagery frequency: **3 to 5  
days**  
Productivity **220 000 sq.km  
per day**



## KazGeoSat-2

Spatial resolution: **6.5m**  
Imagery mode:  
Multispectral  
Scene size: **77 x 77 km**  
Imagery frequency: **3 to 5  
days**  
Productivity **1 000 000 sq.km  
per day**



# Current Situation

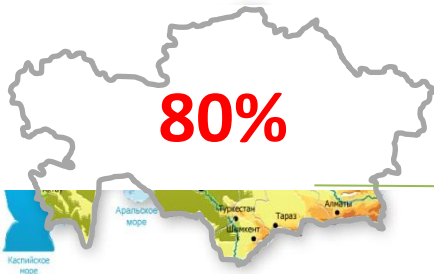

According to Committee for Construction, Housing & Utilities Sector and Land Resource Management, nearly

**80% maps are inconsistent with actual status of local area and with toponymy**

- **No uniform formats** of maps and the coordinates systems to be used; no interchange of maps.
- **Duplication of works** (costs) for creation of identical maps by different agencies



According to Kazakh Research Institute for Construction & Architecture, town-planning cadasters with digital maps were created in only 8 cities of 86.



In Kazakhstan, there are altogether 223 cities/towns and townships, and also 6936 rural localities.

Services based on maps have hardly been automated (land, Housing & Utilities Sector, architecture, etc.)

## Doing Business

1. Hong Kong, China
2. Singapore

DEALING WITH CONSTRUCTION PERMITS

3. Cayman Islands
4. Cook Islands
5. Cuba
6. Dominican Republic
7. Ecuador
8. El Salvador
9. Guatemala
10. Honduras
11. Jamaica
12. Kazakhstan
13. Kyrgyzstan
14. Laos
15. Liberia
16. Lithuania
17. Madagascar
18. Maldives
19. Mexico
20. Moldova
21. Myanmar
22. Namibia
23. Nicaragua
24. Oman
25. Pakistan
26. Panama
27. Paraguay
28. Peru
29. Philippines
30. Poland
31. Portugal
32. Romania
33. Rwanda
34. Samoa
35. Saudi Arabia
36. Serbia
37. Singapore
38. Slovakia
39. Slovenia
40. South Africa
41. South Korea
42. Spain
43. Sri Lanka
44. Sweden
45. Switzerland
46. Taiwan
47. Thailand
48. Timor-Leste
49. Trinidad and Tobago
50. Turkey
51. Ukraine
52. United Kingdom
53. United States
54. Uzbekistan
55. Venezuela
56. Vietnam
57. West Bank and Gaza
58. Yemen
59. Zambia
60. Zimbabwe
61. Albania
62. Armenia
63. Azerbaijan
64. Belarus
65. Bulgaria
66. Cambodia
67. China
68. Cyprus
69. Czechia
70. Denmark
71. Estonia
72. Finland
73. France
74. Germany
75. Greece
76. Hungary
77. Iceland
78. India
79. Indonesia
80. Italy
81. Japan
82. Jordan
83. Kazakhstan
84. Korea
85. Kuwait
86. Kyrgyzstan
87. Latvia
88. Lebanon
89. Lithuania
90. Luxembourg
91. Macedonia
92. Maldives
93. Malta
94. Mexico
95. Moldova
96. Monaco
97. Mongolia
98. Montenegro
99. Myanmar
100. Netherlands
101. New Zealand
102. Norway
103. Oman
104. Pakistan
105. Panama
106. Paraguay
107. Peru
108. Philippines
109. Poland
110. Portugal
111. Romania
112. Russian Federation
113. Rwanda
114. Saudi Arabia
115. Serbia
116. Singapore

**154 Kazakhstan**

Total: 189 countries

# Integration of existing systems

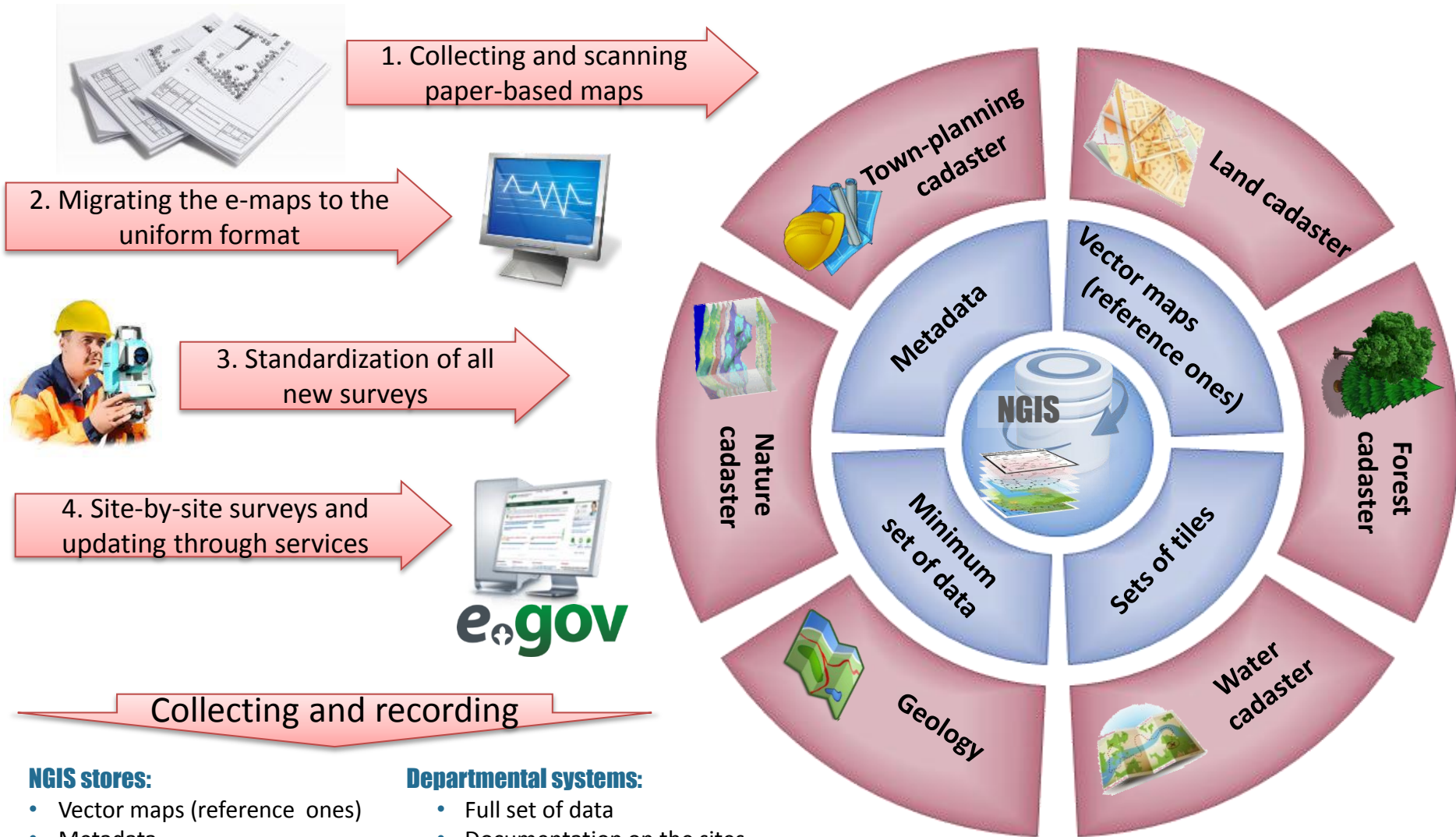

## Collecting and recording

### NGIS stores:

- Vector maps (reference ones)
- Metadata
- Minimum set of data
- Sets of tiles

### Departmental systems:

- Full set of data
- Documentation on the sites
- Raster materials
- Non-normalized vector maps
- Archival and historical data
- Other departmental materials



# INTERDEPARTMENTAL COOPERATION

## As it is



## How to

The screenshot shows the e.gov portal interface. At the top, there are navigation tabs: Законодательство, Электронное лицензирование, Кабинет налогоплательщика, and Гражданин и правительство. The main header includes the e.gov logo and the text "ГОСУДАРСТВЕННЫЕ УСЛУГИ И ИНФОРМАЦИЯ ОНЛАЙН". A search bar is present with the text "Поиск по portalу" and an example "Например: Абрская ставка". A contact center number "1414 8-800-080-7777" is displayed. Below the header, there are navigation links: Главная, Сведения, Новизинность, and Земельные отношения. A "Помощь" button is also visible. The main content area features a section for "АВТОМАТИЗИРОВАННАЯ УСЛУГА" titled "Оформление и регистрация земельного участка на территории населенных пунктов". A "Заказать услугу онлайн" button is prominently displayed. To the right of the text is a map of a region with a highlighted area. Below the map, there is a sidebar with details: "Государственный орган: Министерство регионального развития РК", "Получатели услуги: Граждане РК, индивидуальные предприниматели, юридические лица и их представители", "Место предоставления услуги: Портал www.e.gov.kz", and "Стоимость услуги: стоимость за кадастровые работы согласно смете".



# NGIS operation chart

**Citizens and businesses**



**e+gov**

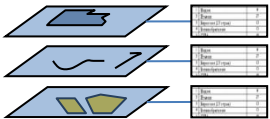

**Services to citizens:**

- Formalization (lands, buildings)
- Agreeing upon (projects, Architectural Planning Assignment, Detail Specifications, etc.)
- Permits

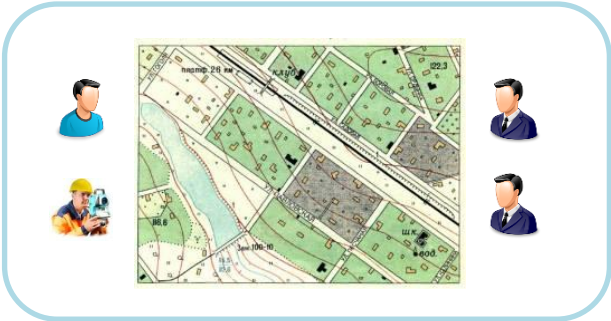
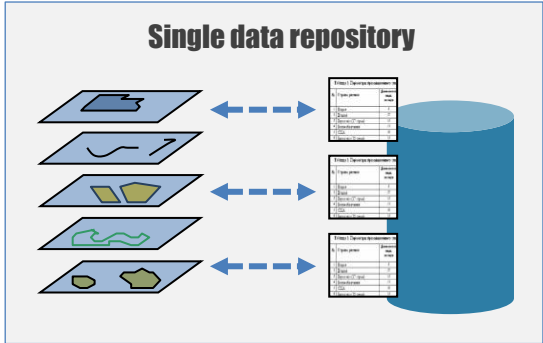

**Workstation in agency**



**Architecture**

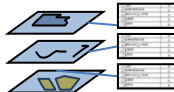

**Land Relations Office/Sector**

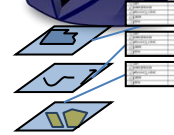

**Housing & Utilities Sector**

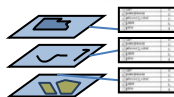

**Agencies' functions:**

- Recording (cadasters)
- Analytics
- Management





**Thank you!**